

The background of the slide is an aerial photograph of a city skyline. A river flows through the city, with a bridge crossing it. Several tall buildings are visible, including a prominent skyscraper. The sky is blue with some clouds.

INSIGHT TO IMPACT DASHBOARD

**Insight to Impact Dashboard Presentation to the Data Governance
Committee in January 2026**

Mission

Establish a robust pathway for collecting, defining, synthesizing, and prioritizing the requests of 121 EPP dashboard users so that dashboards are strategically developed and updated to provide the most useful and usable data for program improvement.

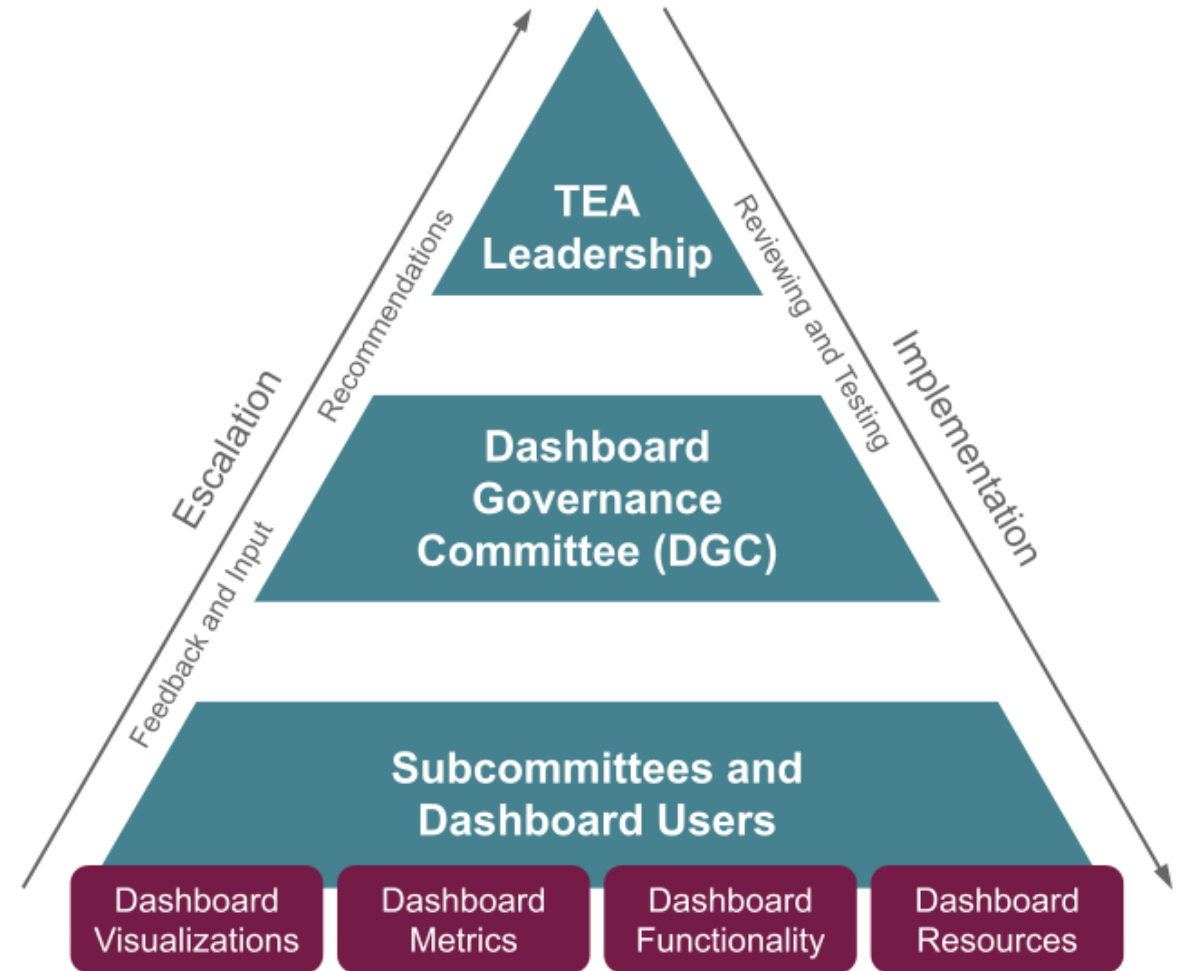

Continued Commitment to our Stakeholders

Members

The Dashboard Governance Committee includes members that are EPP dashboard users.

DGC Members:

- Collect and synthesize feedback
- Prioritize requests for updates and enhancements
- Make recommendations to TEA I2I Dashboard Leadership

Support

TEA I2I Dashboard Product Owner

Tanisha Jones

Operations and Maintenance Liaison

Pavan Sandhiri

TEA IT Liaisons

Casey Sullivan & Lynette Estes

Communications Liaison

Stefan Swiat

Ed-Fi Alliance Liaison

Lindsey Judd

Agenda

Member Introductions

Updates – Upcoming - Known Issues

Discussion Activity

The logo for the "Insight to Impact Dashboard" features a stylized icon on the left consisting of a yellow graduation cap above a blue circle. To the right of the icon, the words "INSIGHT TO" are in a purple, sans-serif font. Below "INSIGHT TO", the word "IMPACT" is in a large, bold, blue, sans-serif font. At the bottom, the word "DASHBOARD" is in a purple, sans-serif font.

**INSIGHT TO
iMPACT
DASHBOARD**



Welcome Dashboard Committee Members

Connie Sabo-Risley: University of the Incarnate Word

Emily Waneck: University of North Texas – Dallas

Rebecca Saiz: Lone Star Colleges

Dr. Sonja Ezell: Sam Houston State University

Dr. Katherine Legreid: IteachTEXAS

Dr. Kevin Badgett: Sul Ross State University – Alpine

Michelle Lowry: University of Texas – Austin

Sherri Harwell: East Texas A&M

Emily Garcia: Teach Us Texas

Dr. Gayle Warmbrodt: Urban Teachers

Heather Doyle: Texas Christian University

Dr. Austin Vasek: Texas A&M University – Central Texas

Dr. Debora Shidemantle: Texas A&M University –Texarkana

Dr. Angela Cano Sampson: Texas A&M International University

Dr. Lourdes Vilorio: Texas A&M International University

Monica Cruz: Texas State University

Introductions

**Please share your name, role, organization, and
a memorable educator or staff member.**



Updates

Known Issue with Retention Tables Resolved

Known Issue with Candidate Characteristics Resolved

EPP Spotlight Opportunity





EPP Spotlight Opportunity



Interested in having your EPP highlighted in our newsletter and on I2I Academy?

Reach out to our Communications Specialist, Stefan Swiat for details.

Stefan.Swiat@tea.texas.gov



Upcoming

Data Day – Thursday, January 29th (3pm)

Observation Dashboard User Feedback and Development



Observations Dashboard – User Acceptance Testing



March 2026

- Steps in the process
 - Request roles in [TEAL test](#) environment
 - Complete end-to-end testing of the Observation Tool
 - Debrief with committee at the April DCG meeting

Known Issues

Student Growth Data

2025-26 data not populating in the dashboards



Single Dashboard Review

- **Compiled Backlog from All Users**
- **Discussion about:**
 - Field Context
 - Usefulness to the field
 - Impacts of the proposed change
 - Requirements clarification
 - Prioritization

Discussion Activity: Candidate Characteristics Dashboard

- What's working about it?
- What would you like to see improved?

INSIGHT TO IMPACT BINGO

Get a bingo to become an I2I Dashboard Leader or complete the entire board to be considered an I2I Dashboard Super User.

| | | | |
|-------------------------------------|---|---|---|
| 1 Get dashboard access | 2 Complete a protocol with a team member | 3 Attend an I2I training webinar | 4 Attend a recorded I2I training session |
| 5 Dashboard Description Exercise | 6 Candidate Completion Exercise | 7 Exam Pass Rates Exercise | 8 Certification Search Exercise |
| 9 Clinical Experience Exercise | 10 Dashboard Trend | 11 Implement New Practice | 12 In-Field Teacher Exercise |
| 13 12 Monthly Reviews | 14 Survey Comparison Exercise | 15 Employment and Retention Exercise | 16 Staff Retention Exercise |
| 17 Double Dashboard Exercise | 18 Finisher Exercise | 19 Help a Colleague Get Access | 20 Helped TEA With a Training or Content |

Bingo Instructions

1. Download the fillable I2I Bingo Card from the Communications Updates page on the I2I website.
2. Type out your answers digitally or print it out to complete manually with a pen.
3. Complete a bingo by marking four squares across or vertical and receive a mention in the EPP Newsletter!
4. Complete a blackout of all squares and be entered to win a prize!

Help Desk: Direct Technical Support

Educator Testing and Preparation Programs



Have questions about educator testing or preparation programs?

Select your topic to the right to browse through the Frequently Asked Questions. Use the **Submit a Request** button to submit your question to TEA.

Educator Testing

Data Reporting

Preparation Programs

Insight to Impact Dashboards

Educator Testing and Preparation Programs FAQs/Articles - Insight to Impact Dashboards

Top FAQs/Articles

- [Display Issues - Data](#)
- [Where do I log in?](#)
- [Where can I find general Information?](#)
- [Where do I access the Insight to Impact Academies?](#)
- [Where can I find log in instructions?](#)

Submit a Request

All FAQs/Articles

Click on an article below for quick solutions to the most frequently asked questions.

- [Display Issues - Data](#)
- [Where can I find general Information?](#)
- [Where can I find log in instructions?](#)
- [Where do I access the Insight to Impact Academies?](#)
- [Where do I log in?](#)



Between meetings, talk to your colleagues about their experiences.

Share any issues, requests, or questions in the HELP DESK.

The background of the slide is a wide-angle photograph of the Austin skyline at dusk. The sky is a mix of blue and orange, with scattered clouds. The city's skyline is visible in the distance, with several tall buildings, including the prominent Leaning Tower of Austin. In the foreground, there are more buildings, including a large, modern, orange-colored building on the left, and a river or lake with a bridge in the distance.

Next Meeting

Week of April 13th

[Follow-up Survey](#)